

NOTE: THIS PLAN IS COMPILED FROM EXISTING PLANS, DEEDS AND OTHER SOURCES. IT IS NOT THE RESULT OF A SURVEY DONE BY THIS OFFICE, AND IS SUBJECT TO THE CHANGES THAT A SURVEY BY THIS OFFICE MAY DISCLOSE. THIS PLAN IS FOR MORTGAGE PURPOSES ONLY.

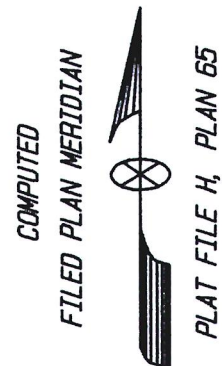

NOTE: SEE FILED PLAN ENTITLED:

"PLAN OF LAND"  
PREPARED FOR  
WILLOW CREEK CORPORATION  
WILLOW CREEK ROAD  
LENOX, MASSACHUSETTS  
SCALE 1" = 80' - MARCH 30, 2004  
BY: EUGENE P. GALVAGNI JR.  
RECORDED: PLAT H, PLAN 65

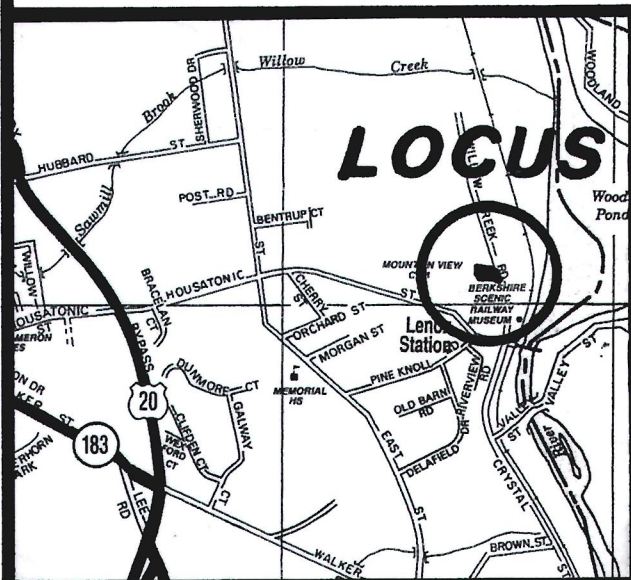
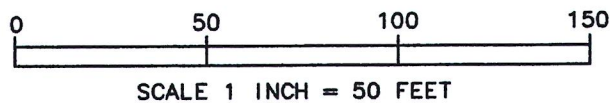

LOCUS MAP

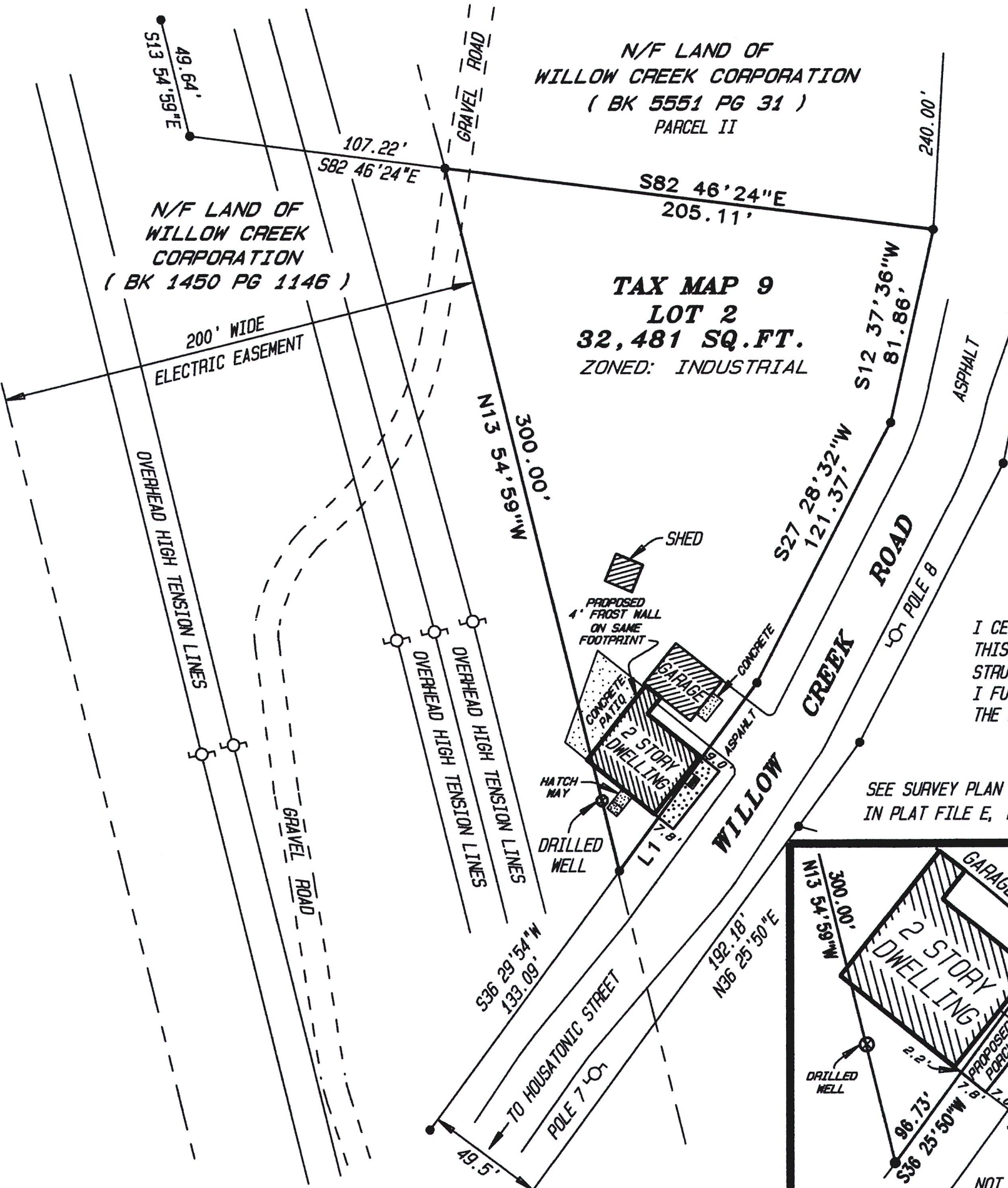

ADDITION PLOT PLAN  
in  
LENOX, MASSACHUSETTS  
Prepared for  
WILLOW CREEK  
CORPORATION  
April 22, 2020

BEING A PORTION OF THAT LAND DESCRIBED IN MIDDLE  
BERKSHIRE REGISTRY OF DEEDS IN BOOK 5551, PAGE 31  
GRANTOR: MAUREEN A. BORGNI  
GRANTEE: WILLOW CREEK CORPORATION  
DATED: APRIL 21, 2015  
BEING PARCEL 1

ALSO BEING KNOWN AS 51 WILLOW CREEK ROAD

L1= S36 25'50"W 96.73'

PROPOSED 10' X 30' PORCH

TO: LENOX BUILDING INSPECTOR

I CERTIFY THAT I HAVE EXAMINED THE PREMISES AND THAT  
THIS ADDITION PLOT PLAN SHOWS THE OBVIOUS MAN MADE  
STRUCTURES LOCATED ON THE PREMISES BEING DESCRIBED.  
I FURTHER CERTIFY THAT OFFSETS FROM THE STRUCTURES TO  
THE PROPERTY LINES ARE AS SHOWN HEREON.

SEE SURVEY PLAN RECORDED  
IN PLAT FILE E, PLAN 344

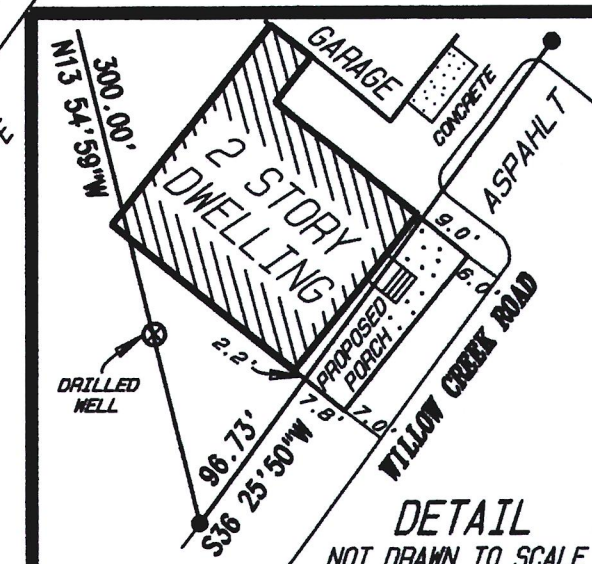

*Patrick M. McColgan*  
(MASSACHUSETTS LICENSED SURVEYOR)  
TACONIC CONSULTANTS  
LAND SURVEYORS  
GEOLOGISTS  
44 IMPERIAL STREET  
LANESBORO, MA 01237  
413 - 499-9976  
JOB NUMBER 16-119